

Bradco Kitchens and Baths

6011 W. Pico Blvd., Los Angeles, CA 90035 Ph (323) 936-3457 Fax (323) 939-9354

Kitchen Planner

Start by Measuring Your Kitchen Space:

Your Bradco Kitchens & Baths salesperson is an expert in kitchen design. They will customize a new kitchen for you – building in beauty, convenience and a wealth of storage. Just show them a diagram of the kitchen.

The diagram is easy. All you need is a tape measure, a pencil and the simple layout grid on the back of this sheet. Just be sure you get all the measurements written down. The rough drawing you do of your kitchen will look like this:

Start Here Measure the sink window wall first. Start in the corner. Measure (in inches) to the edge of the window trim.

Window and Doors Mark in width from outside of trim to outside of trim. Fill in full dimensional data on reverse side of this page.

Continue ... Working clockwise, record all measurements of the room, noting any "breaks" like doors, offsets, etc.

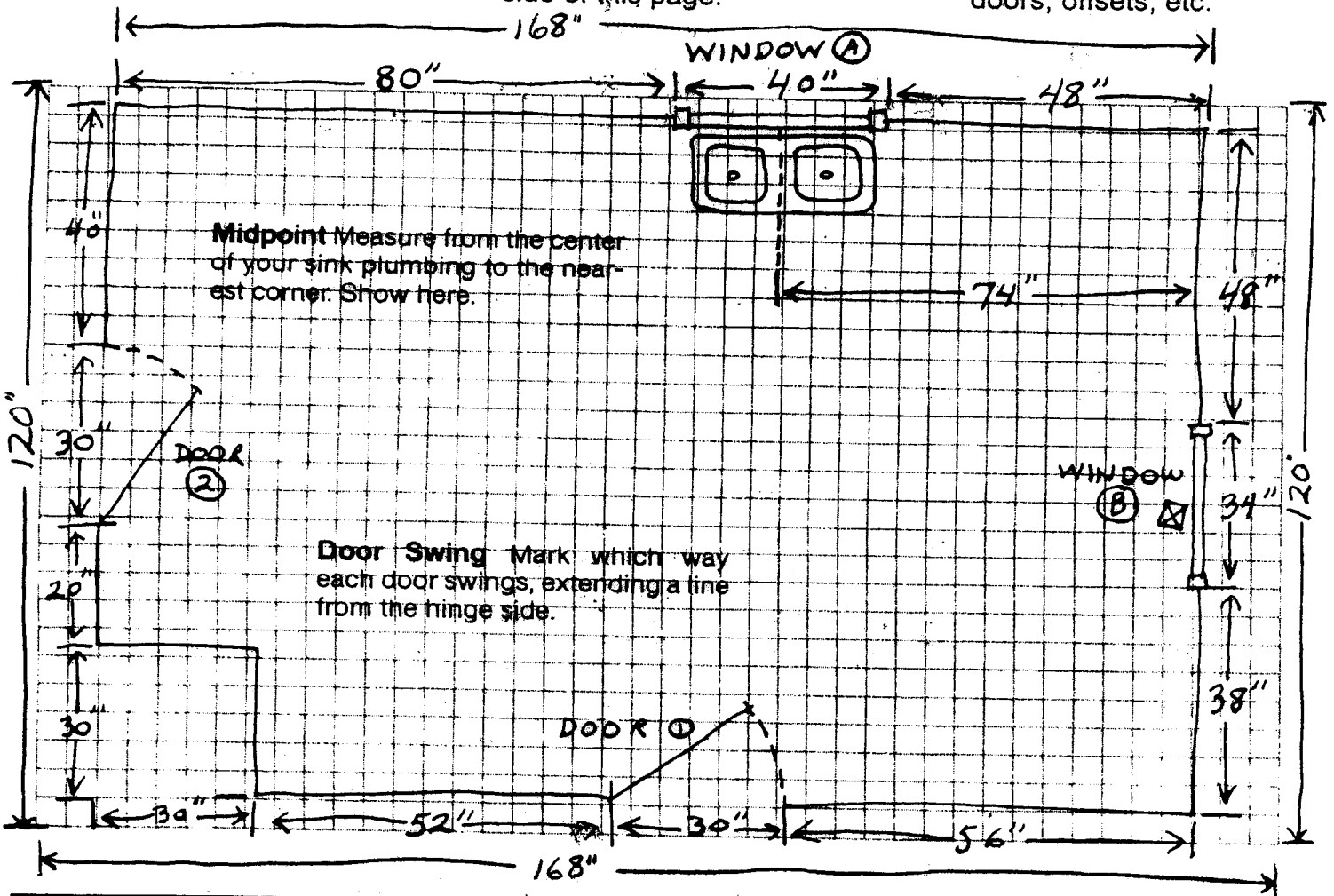

Checklist:

1. Show all dimensions in inches.
2. Mark all breaks in walls (windows, doors, cold air returns, radiators, closets, offsets, etc.)
3. Mark location of existing plumbing centerlines, electrical outlets, existing ducts to outside.
4. Indicate which are exterior walls.

When complete, fax to (323) 939-9354 or
 Mail to: **Bradco Kitchens and Baths** 6011 W. Pico Blvd., Los Angeles, CA 90035

FROM: Name _____
 Address _____
 Phone: (Home) _____ (Work) _____

Have measurements below been confirmed as accurate?

YES NO

CUSTOMER'S SIGNATURE: _____

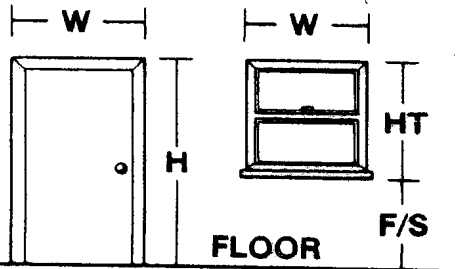

Window	A	B	C	D
HT (Height)	"	"	"	"
F/S (Floor/Sill)	"	"	"	"
HT+F/S TOTAL:	"	"	"	"

Door height(s): _____ "

Ceiling height: _____ "

Windows and Doors: Show width of each door and window on drawing below. Label Window A, Window B; Door 1, Door 2, etc.

WALL 1

START HERE

WALL 1

WALL 2

WALL 3